



3304

www.cbyk.ca

WELCOME TO 423 A Norseman Drive \$207,000

+ LI*

WORK 669-2115

CELL 446-1046

TF 1-833-669-2100

ROD STIRLING



COLDWELL BANKER NORTHERN BESTSELLERS

ROOM SIZES

LR 14 X 13	DR	KIT 14 X 11	FAM/ DEN	LA	BATHS	1-4pc
MBR 14 X 10	BR 10 X 8	BR 10 X 10	BR	BR	STRG	BSMT
Family Rm 15 x 10					Entry	Deck 12 x 16

HEAT

INSULATION

BUILDING

LOT

Type F/ A OIL	Ceiling: R 50+/-	Sq. Ft. 1083	Lot Size 36 X 94 = 3810
Annual Cost \$2,500.00	Walls: R 20	Age 1974/96 Reno'd	Garage
Litres Over Last 12 Mon. Estimate	Floor: R 20	Lot Block 163 Plan C2090 Unit 103	Parking Single Gravel
	Skirting: R 14		

SPECIAL FEATURES /FURNISHINGS:

New infrastructure (water & sewer) with new pavement coming this summer, easy access to rec. facilities, hospital & shopping areas, fenced & landscaped yard area, front deck, separate entry to a spacious bedroom perfect for a room rental, or use as a rec. room, some of the many upgrades over the past number of years are: roof, siding, insulation, PVC windows, furnace, fiberglass oil tank, new hot water tank, drywalled interior, upgraded appliances, flooring, light & bright interior with 3 bedrooms, living & family rooms, airtight wood stove in living room, double closets with built-in dresser in master bedroom, spacious bathroom, immediate possession, recent appraisal on file.

Price Includes: Fridge, Stove, Dishwasher, Washer, Dryer, Blinds & Shed.

****Northlands is subject to a local improvement charge (LI) covering new sewer and water piping at \$283.27/month for 25 years @ 3.3% interest**

FOUNDATION

Wood Blocking

PROPERTY TAXES

Amount/yr	\$1248	2016
Tenure	Fee Simple	
Fees	\$283.27 / Mo. LI \$55 / Mo. Condo Fee	
Area	NORTHLAND	

Make: Chancellor
Model:
Serial #: 1248
CSA:

Not intended to solicit properties currently listed for sale or buyers under contract. The trademarks REALTOR®, REALTOR® logo are controlled by The Canadian Real Estate Association (CREA) and identify real estate professionals who are members of CREA. Used under license. The trademark MLS®, Multiple Listing Service® and the associated logos are owned by The Canadian Real Estate Association (CREA) and identify the quality of services provided by real estate professionals who are members of CREA. Used under license.

Above information is from sources believed reliable but should not be relied upon without verification. NORTHERN BESTSELLERS assumes no responsibility for its accuracy.



CITY OF YELLOWKNIFE

423 A Norseman Drive



Legend

Buildings

- <all other values>
- Arctic Winter Games 2008
- Church
- City of Yellowknife
- Commercial
- Government
- Hospital
- Hotels and Motels
- Office
- RCMP
- Recreation
- Residential
- School
- Unknown

Trails



Parcels



Streets



Parks



Municipal Boundary



Waterbodies



One Way Markers



Notes



1: 547

0.0 0 0.01 0.0 Kilometers

NAD_1983_UTM_Zone_11N
© City of Yellowknife

This map is a user generated static output from an Internet mapping site and is for reference only. Data layers that appear on this map may or may not be accurate, current, or otherwise reliable.
THIS MAP IS NOT TO BE USED FOR NAVIGATION

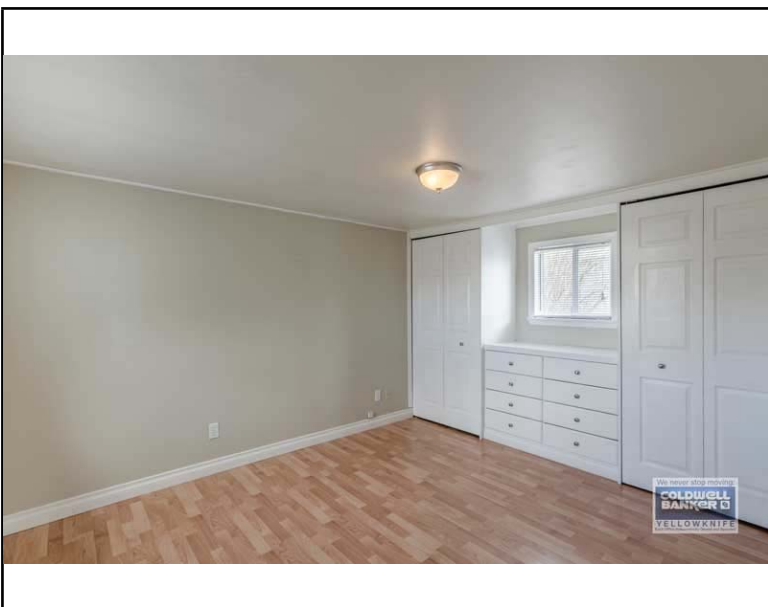
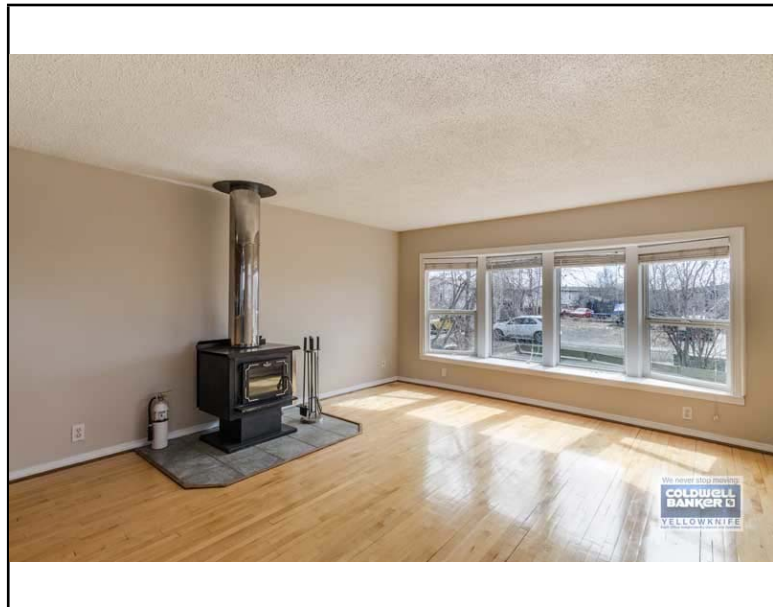

423 A Norseman Drive

