



3486

www.cbyk.ca

WELCOME TO
188 Hall Crescent
\$454,900

+ GST

WORK 669-2111

CELL 445-4010

TF 1-833-669-2100

DELLA FRASER

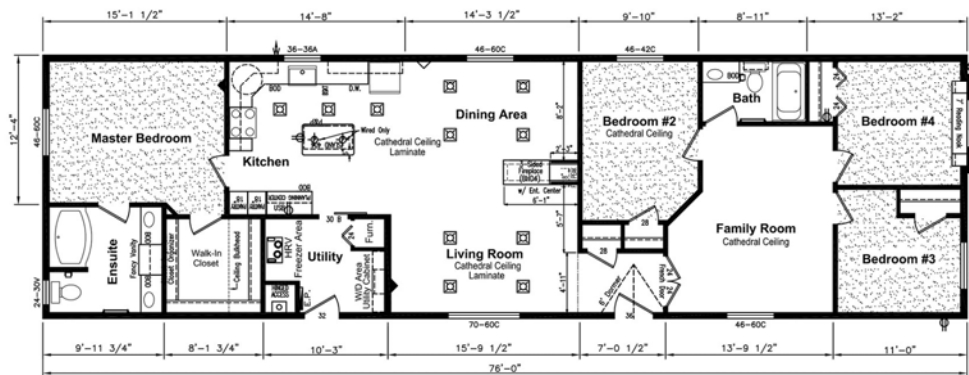

COLDWELL BANKER NORTHERN BESTSELLERS

ROOM SIZES

LR	DR	KIT	FAM/ DEN	LA	BATHS	
MBR	BR	BR	BR	BR	STRG	BSMT 4' Crawl Space
					Entry	Deck

HEAT

INSULATION

BUILDING

LOT

Type	F/A PROPANE	Ceiling: R	51	Sq. Ft.	1672	Lot Size	4985.84
Annual Cost	\$2,034.86	Walls: R	30	Age	2018	Garage	
Litres Over Last 12 Mon.	Est. \$169.57/mo. includes hot water	Floor: R	34	Lot 54	Block 501	Plan 4590	Unit
		Skirting: R	12				Parking
							Double Gravel

SPECIAL FEATURES /FURNISHINGS:

This brand new 3 Bedroom plus Den, 2 Full Bathroom modular home will save you over \$5600 in your first year of ownership alone!

Find significant savings in your monthly utility bills with an EnerGuide rating of 89 GJ (26.6% lower than a typical new house) and an estimated heating and hot water cost of \$169.57/mo! Located in a family friendly neighborhood with freshly paved roads and sidewalks in the majority of the crescent, water-views, access to walking/ ski-doo trails and a **brand new children's park installed.**

Key Highlights:

- Estimated monthly heating including hot water of only \$169.57/mo.
- Industrial sized stainless steel kitchen sink, commercial-style pull-down faucet, & a built in wine fridge.
- Soft-close maple cabinets and drawers, under cabinet lighting, herringbone-style subway tile backsplash
- Stainless Steel Appliances
- Additional higher windows added to allow more light in the home throughout the day while maintaining privacy

Energy savings of over \$5600 in first year of ownership vs. an older modular home. Little to no maintenance exterior; 50-year warranty on vinyl siding, 30-year life span asphalt shingles, metal soffit and fascia, brand new pressure treated decks, 95% Efficient furnace, HRV, Tank less Hot Water On Demand System, air-tight construction, large triple-paned argon gas filled windows, 25-year warranty on laminate.

1 year all-inclusive warranty, 10 year structural warranty, 1 year FREE home insurance, warranties on all appliances through manufacturer.

FOUNDATION

Engineered Foundation

PROPERTY TAXES

Amount/yr	\$3400	Est.
Tenure	Fee Simple	
Fees		
Area	Lakeshore	

Make: SRI
 Model:
 Serial #: 001322
 CSA:



Not intended to solicit properties currently listed for sale or buyers under contract. The trademarks REALTOR®, REALTOR® logo are controlled by The Canadian Real Estate Association (CREA) and identify real estate professionals who are members of CREA. Used under license. The trademark MLS®, Multiple Listing Service® and the associated logos are owned by The Canadian Real Estate Association (CREA) and identify the quality of services provided by real estate professionals who are members of CREA. Used under license.

Above information is from sources believed reliable but should not be relied upon without verification. NORTHERN BESTSELLERS assumes no responsibility for its accuracy.

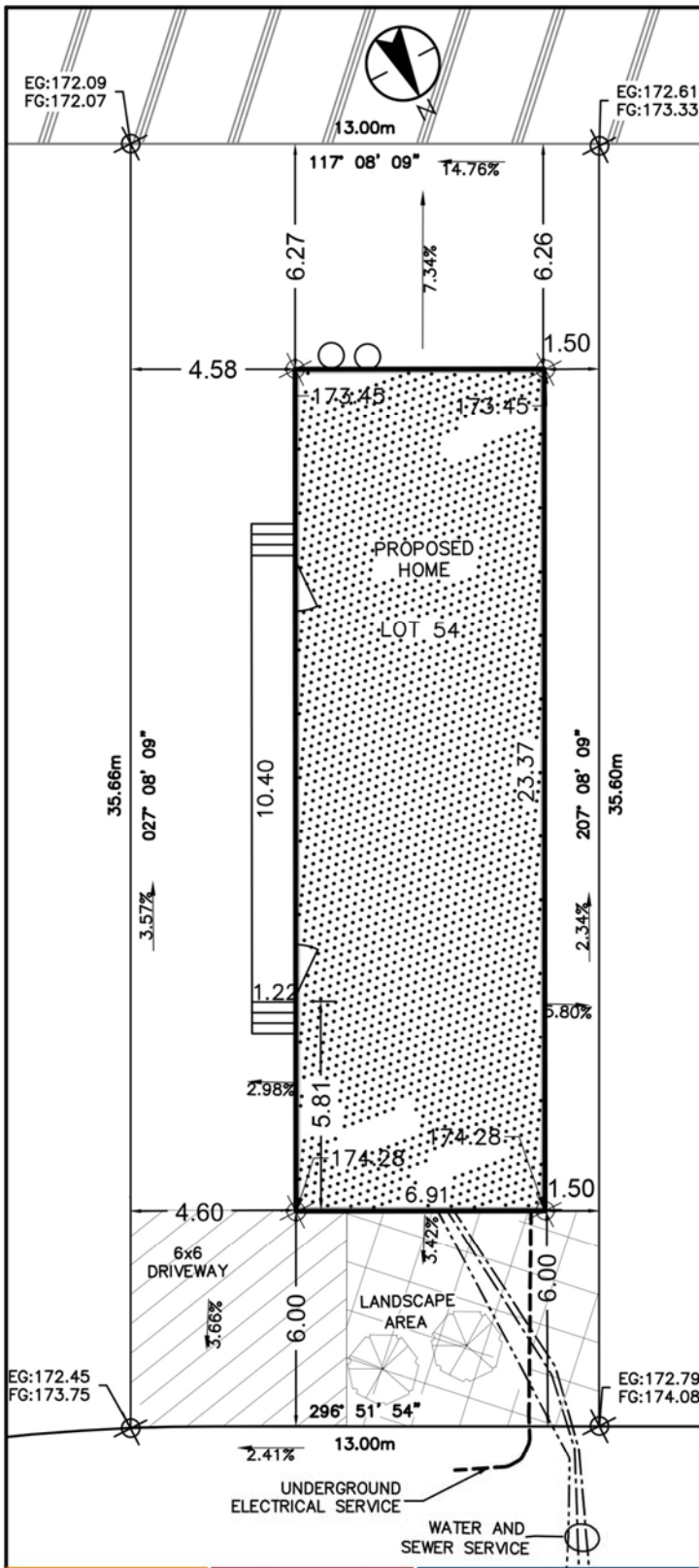

LOT	54
BLOCK	501
AREA (sq.m.)	463.20

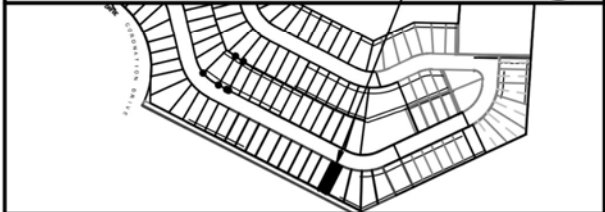

HOMES NORTH
 P.O.Box 1446 Yellowknife,
 NT
 X1A 2P1
 (fax) 873-8473

1. For accurate lot dimensions view registered legal plan.
 2. Grades represent slope along location of label.
 3. Landscape area may be covered by seed/sod or include mulch beds or raised planter as per Zoning By-law requirements.
- | | |
|-------------------------|-------------------------|
| Proposed landscape area | = 41.59m ² |
| Floor area | = 161.28 m ² |
| Site coverage | = 34.81% |
| Maximum coverage | = 40.00% |
| Average rear setback | = 6.26m |
| Minimum rear setback | = 6.00m |

⊘ 2-375 L Propane tanks Ø700

Plant trees and shrubs as per:
 City of Yellowknife -Zoning By-law No 4404
 Part Seven-Development Standards

- 2) Landscaping requirements.
- f) Trees shall be provided at the rate of one tree for every 25 m² of the required landscape area. A minimum of one coniferous tree shall be planted for every three deciduous trees. Shrubs shall be provided at the rate of two shrubs for every 25 m² of the required landscape area. A minimum of one coniferous shrub shall be planted for every three deciduous shrubs. Minimum tree and shrubs size specifications at the time of tree planting shall be:
- Coniferous trees- 1.0 m high;
 - Deciduous trees- 2.0m high;
 - Coniferous shrubs- 0.4m height or spread;
 - Deciduous shrubs- 0.6m height or spread;

Trees, shrubs and planters are not permitted above the buried water, sewer or electrical services.

Stantec
 4910 - 53 Street PO Box 1777
 Yellowknife, NT, Canada
 X1A 2P4
 Tel. 867.920.2882
 Fax. 867.920.4319
 www.stantec.com

Client/Project
 HOMES NORTH LTD
 LAKESHORE DEVELOPMENTS
 Yellowknife, NT

Title
 PLOT LAYOUT & LANDSCAPE PLAN
 188 Hall Crescent
 LOT 54 BLOCK 501

Project No.	Scale	
144901108	1:200	
Drawing No.	Sheet	Revision

File Name: 144901108
 OH Dim. KH Chkd. OH Dagn. 16.05.18 YY/MM/DD