

WELCOME TO
123 HAENER DRIVE
\$975,000

6595

ROD STIRLING

WORK 867.669.2115

CELL 867.446.1046



ROOM SIZES

Living Room 20.10 X 14.6	Dining Room 7.7 X 11	Kitchen 13.3 X 11	Family Room 20.10 X 26.2		BATHS	1-1pc, 1-2pc, 1-4pc, 1-3pc Ensuite, 1-4pc Ensuite
Primary Bedroom 18.7 X 15.7	Bedroom 9.5 X 9.1	Bedroom 14.5 X 10.1	Bedroom 14.5 X 10		Storage	Basement Partial
Laundry Room 5.8 X 7.2				Make: Model: Serial #:	Foyer / Entry	Deck Front, Side & Upper Decks Over 500 Sq. Ft.

HEAT

INSULATION

BUILDING

LOT

Type	OIL HW PELLETS	Ceiling: R	52	Sq. Ft.	2672	Lot Size	5537
Annual Cost	\$3,300.00 Oil	Walls: R	32	Age	2012	Garage	Double Attached & Heated
Litres Over	4 Pallets of pellets \$1680	Floor: R		Lot	Block	Parking	Double, 4 tandem
Last 12 Mo.	2 tanks plus pellets	Skirting: R		4	311	Unit	
				Plan	3989		

SPECIAL FEATURES /FURNISHINGS:

With features galore inside and out this custom designed one owner home offers over 2600 sq ft of living space on 3 levels with 4 BR/4 baths plus sleeping platform for an older child or guests. Huge double garage that will fit any vehicle with room for that 2nd vehicle and a workshop area as well. Long life hardboard siding with metal accenting. Decks on both sides, rear private deck, front and back decks catch all day sun with an upper level coffee deck off the primary bedroom that receives morning sun. All decks are pressure treated and have been replaced in the past few years and have been freshly stained. Interlocking brick driveway. 22x30 garage with 10' ceilings, painted slab, in-floor heat and a storage cubby under the stairwell. Stairs up the main level living, kitchen and dining area with entry door to the house from the exterior stairs with a built-in sitting bench and an entry door to the side deck. All exterior doors have been recently replaced. The custom maple kitchen features concrete counter tops, a concrete island with an additional sink, a breakfast bar with pendant lights, Herring bone style tiled kitchen backsplash, BI vac throughout with an outlet in the garage and a kitchen toe/kick plate. Main level feature ceiling with pot lighting. All lighting throughout is LED. There is 2 pc bath off the living room with a vessel sink and a 3 pc bath also on this level set in tile with cut-outs for bathroom products. There is an additional storage platform built around the rock with bonus storage also on this level off the mechanical area. The living room also features a quality pellet stove that keeps the heating costs down in the super well-built energy efficient house. All flooring throughout, including the baths and backslashes are cherry wood oak hardwood or porcelain tile. The entire house has been repainted in the past two years. The upper level of the home features 4 BR's, 2 with ensuite baths, another full bath and a huge family room with room for an office and a study area with a built-in maple entertainment centre and custom built in wardrobes in the bedrooms. The primary bedroom is not only very spacious with the king sized bed looking small in the room, and is spacious enough to feature a sitting area as well. The beautiful ensuite bath has a jetted tub, a separate corner shower a tiled vanity with a vessel sink that walks through to a huge walk-in closet with a custom built closet organizer. The second and third bedrooms are also very spacious with the one BR featuring a 3 pc adjoin bath, perfect for a room rental/revenue helper. Upper level separate laundry room with laundry sink. Other features include wainscoting on walls throughout in-floor heat throughout. Concrete pinned to bedrock foundation. Regal metal railing on spacious front deck that receives evening with duradeck deck-top. Flat finish ceiling in the upper level. Custom shaker style solid maple interior doors throughout.

Price Includes: Fridge, stove (propane) , dishwasher, washer, dryer,(Propane) , freezer, bar leftover/ fridge, window coverings, BI Vac & attachments, shed, garage door opener and controls. *pics from 2025

FOUNDATION

Concrete pinned to bedrock

PROPERTY TAXES

Amount/yr \$7974.55 2025

Tenure Fee Simple

Fees

Area NIVEN LAKE

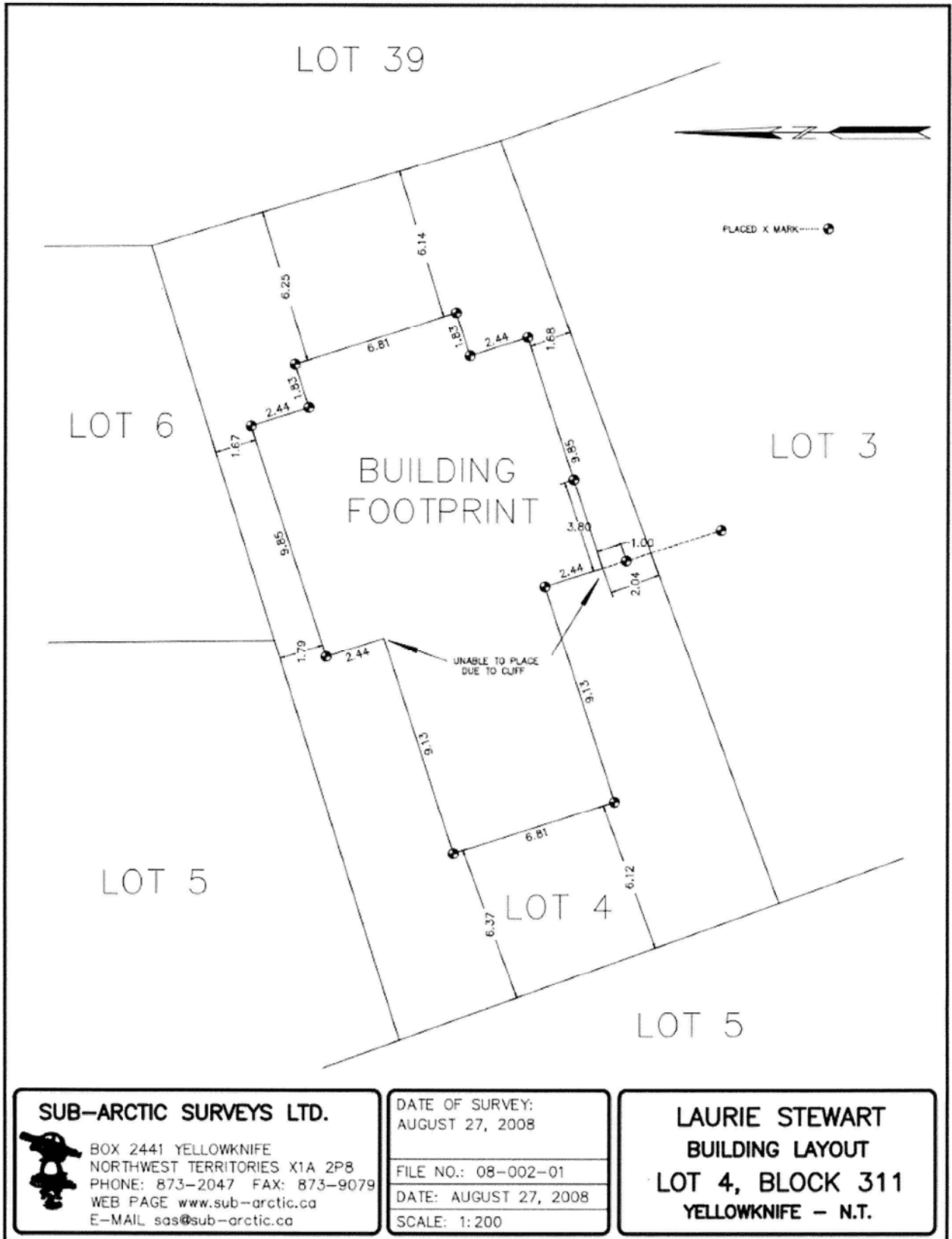

SUB-ARCTIC SURVEYS LTD.



BOX 2441 YELLOWKNIFE
 NORTHWEST TERRITORIES X1A 2P8
 PHONE: 873-2047 FAX: 873-9079
 WEB PAGE www.sub-arctic.ca
 E-MAIL sas@sub-arctic.ca

DATE OF SURVEY: AUGUST 27, 2008
FILE NO.: 08-002-01
DATE: AUGUST 27, 2008
SCALE: 1:200

LAURIE STEWART
BUILDING LAYOUT
LOT 4, BLOCK 311
YELLOWKNIFE - N.T.



123 Haener Dr, Yellowknife, NT

Main Building: Total Exterior Area Above Grade 2671.94 sq ft

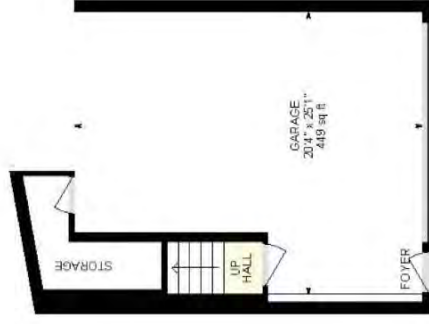

1st Floor
Exterior Area 798.11 sq ft

2nd Floor
Exterior Area 1873.83 sq ft

Ground Floor (Below Grade)
Exterior Area 17.13 sq ft

PREPARED: 2025/08/02

White regions are excluded from total floor area in iGUIDE floor plans. All room dimensions and floor areas must be considered approximate and are subject to independent verification.

